

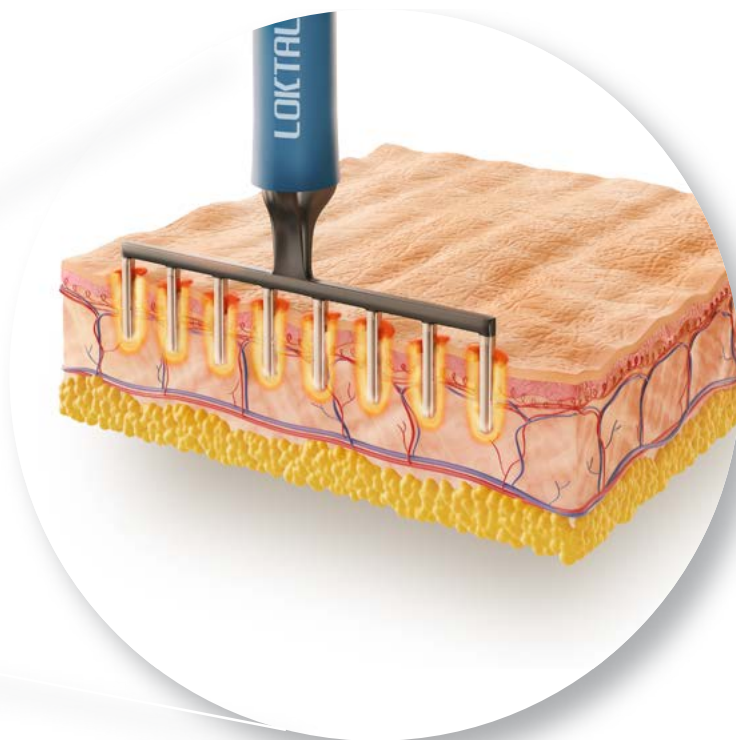

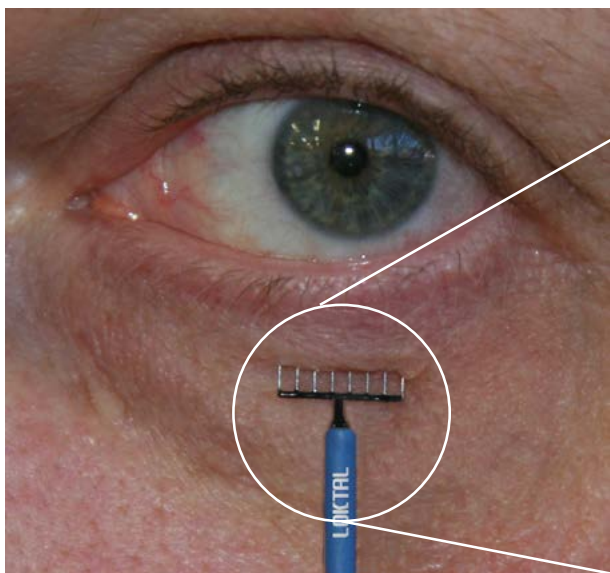

# C14

## LIMA multi needle electrode catalog

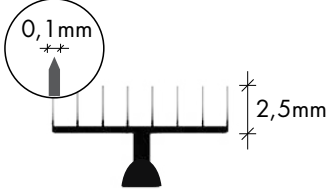

# single use LIMA® multi needle electrodes

|   |  |  |  |                 |       |                 |   |         |           |       |                 |       |                 |  |         |           |       |                 |       |                 |  |
|---|--|---|---|-----------------|-------|-----------------|---|---------|-----------|-------|-----------------|-------|-----------------|--|---------|-----------|-------|-----------------|-------|-----------------|--|
| <p><b>Single use Multi needle LIMA 2® Electrode</b></p> <p>Electro surgery<br/>Multi needle LIMA 2® electrode,<br/>2 Tips, Ø 0,1 mm,</p> <table border="1" data-bbox="102 1577 410 1759"> <thead> <tr> <th>Shaft Ø</th> <th>Reference</th> </tr> </thead> <tbody> <tr> <td>1,8mm</td> <td><b>ACEL1446</b></td> </tr> <tr> <td>2,4mm</td> <td><b>ACEL1450</b></td> </tr> </tbody> </table> | Shaft Ø  | Reference   | 1,8mm   | <b>ACEL1446</b> | 2,4mm | <b>ACEL1450</b> | <p><b>Single use Multi needle LIMA 4® Electrode</b></p> <p>Electro surgery<br/>Multi needle LIMA 4® electrode,<br/>4 Tips, Ø 0,1 mm,</p> <table border="1" data-bbox="427 1577 735 1759"> <thead> <tr> <th>Shaft Ø</th> <th>Reference</th> </tr> </thead> <tbody> <tr> <td>1,8mm</td> <td><b>ACEL1447</b></td> </tr> <tr> <td>2,4mm</td> <td><b>ACEL1451</b></td> </tr> </tbody> </table> | Shaft Ø | Reference | 1,8mm | <b>ACEL1447</b> | 2,4mm | <b>ACEL1451</b> | <p><b>Single use Multi needle LIMA 8® Electrode</b></p> <p>Electro surgery<br/>Multi needle LIMA 8® electrode,<br/>8 Tips, Ø 0,1 mm,</p> <table border="1" data-bbox="751 1577 1060 1759"> <thead> <tr> <th>Shaft Ø</th> <th>Reference</th> </tr> </thead> <tbody> <tr> <td>1,8mm</td> <td><b>ACEL1448</b></td> </tr> <tr> <td>2,4mm</td> <td><b>ACEL1452</b></td> </tr> </tbody> </table> | Shaft Ø | Reference | 1,8mm | <b>ACEL1448</b> | 2,4mm | <b>ACEL1452</b> | <p><b>Description</b><br/>Electro surgery LIMA Multi needle electrode for micro needle with Radio Frequency</p> <p><b>Treatments:</b></p> <ul style="list-style-type: none"> <li>• Dark Circles</li> <li>• Flawless</li> <li>• Perioral Wrinkles</li> <li>• Statics Wrinkles</li> <li>• Orbit ocular Wrinkles</li> <li>• Stretch Marks</li> <li>• Ear Lobulous</li> <li>• Acne Scars</li> <li>• Dystrophy Scars</li> </ul> |
| Shaft Ø   | Reference  |   |   |                 |       |                 |   |         |           |       |                 |       |                 |  |         |           |       |                 |       |                 |  |
| 1,8mm   | <b>ACEL1446</b>  |   |   |                 |       |                 |   |         |           |       |                 |       |                 |  |         |           |       |                 |       |                 |  |
| 2,4mm   | <b>ACEL1450</b>  |   |   |                 |       |                 |   |         |           |       |                 |       |                 |  |         |           |       |                 |       |                 |  |
| Shaft Ø   | Reference  |   |   |                 |       |                 |   |         |           |       |                 |       |                 |  |         |           |       |                 |       |                 |  |
| 1,8mm   | <b>ACEL1447</b>  |   |   |                 |       |                 |   |         |           |       |                 |       |                 |  |         |           |       |                 |       |                 |  |
| 2,4mm   | <b>ACEL1451</b>  |   |   |                 |       |                 |   |         |           |       |                 |       |                 |  |         |           |       |                 |       |                 |  |
| Shaft Ø   | Reference  |   |   |                 |       |                 |   |         |           |       |                 |       |                 |  |         |           |       |                 |       |                 |  |
| 1,8mm   | <b>ACEL1448</b>  |   |   |                 |       |                 |   |         |           |       |                 |       |                 |  |         |           |       |                 |       |                 |  |
| 2,4mm   | <b>ACEL1452</b>  |   |   |                 |       |                 |   |         |           |       |                 |       |                 |  |         |           |       |                 |       |                 |  |